

WAVERLEY BOROUGH COUNCIL

Licensing Team, Chief Executive's Dept, Waverley Borough Council, The Burys, Godalming, Surrey GU7 1HR

Application for a premises licence to be granted under the Licensing Act 2003

PLEASE READ THE FOLLOWING INSTRUCTIONS FIRST

Before completing this form please read the guidance notes at the end of the form. If you are completing this form by hand please write legibly in block capitals. In all cases ensure your answers are inside the boxes and written in black ink. Use additional sheets if necessary. You may wish to keep a copy of the completed form for your records.

I/we T.M.E.A. LTD (insert name(s) of applicant) apply for a premises licence under section 17 of the Licensing Act 2003 for the premises described in Part 1 below (the premises) and I/we are making this application to you as the relevant licensing authority in accordance with section 12 of the Licensing Act 2003

Part 1 – Premises Details

Postal address of premises or, if none, ordnance survey map reference or description <u>LION LANE, (OPPOSITE TO LION GREEN, PLEASE SEE THE MAP)</u>	
Post town <u>HASLEMERE</u>	Post code <u>GU27 1LD</u>

Telephone number at premises (if any)

Non domestic rateable value of premises £Nil To £4,300 BAND A

Part 2 – Applicant Details

Please state whether you are applying for a Premises Licence as:

- | | |
|---|---|
| | Please tick ✓ |
| a) an individual or individuals* | <input type="checkbox"/> please complete section (A) |
| b) a person other than an individual* | |
| i. as a limited company | <input checked="" type="checkbox"/> please complete section (B) |
| ii. as a partnership | <input type="checkbox"/> please complete section (B) |
| iii. as an unincorporated association or | <input type="checkbox"/> please complete section (B) |
| iv. other (for example a statutory corporation) | <input type="checkbox"/> please complete section (B) |

- c) a recognised club please complete section (B)
- d) a charity please complete section (B)
- e) The proprietor of an educational establishment please complete section (B)
- f) A health service body please complete section (B)
- g) A person who is registered under Part 2 of the Care Standards Act 2000 (c14) in respect of an independent hospital in Wales please complete section (B)
- ga) a person who is registered under Chapter 2 of Part 1 of the Health and Social Care Act 2008 (within the meaning of that Part) in an independent hospital in England please complete section (B)
- h) The chief officer of police of a police force in England and Wales please complete section (B)

Please tick ✓

*If you are applying as a person described in (a) or (b) please confirm:

- o I am carrying on or proposing to carry on a business which involves the use of the premises for licensable activities; or
- o I am making the application pursuant to a
 - o Statutory function; or
 - o A function discharged by virtue of Her Majesty's prerogative

(A) INDIVIDUAL APPLICANTS (fill in as applicable)

Mr Mrs Miss Ms Other title (for example, Rev)

Surname First names

Please tick ✓

I am 18 years old or over

Current postal address if different from premises address

Post Town Postcode

Daytime contact telephone number

Email address (optional)

SECOND INDIVIDUAL APPLICANT (if applicable)

Mr Mrs Miss Ms Other title (for example, Rev)

Surname First names

I am 18 years old or over Please tick ✓

Current postal address if different from premises address

Post Town Postcode

Daytime contact telephone number

Email address (optional)

(B) OTHER APPLICANTS

Please provide name and registered address of applicant in full. Where appropriate please give any registered number. In case of a partnership or other joint venture (other than a body corporate), please give the name and address of each party concerned.

Name	IMEDA LTD
Address	22 CEDAR COURT HASLEMERE GW27 2BA
Registered number (where applicable)	REGISTERED COMPANY NO: 5028232
Description of applicant (for example, partnership, company, unincorporated association etc.)	LIMITED COMPANY
Telephone number (if any)	07861 253 305
E-mail address (optional)	madengiz@hotmail.com

Part 3 Operating Schedule

When do you want the premises licence to start?

Day	Month	Year

If you wish the licence to be valid only for a limited period, when do you want it to end?

Day	Month	Year

Please give a general description of the premises (please read guidance note 1)

BURGER AND KEBAB VAN

If 5000 or more people are expected to attend the premises at any one time, please state the number expected to attend

--

What licensable activities do you intend to carry on from the premises?

(Please see sections 1 and 14 of the Licensing Act 2003 and Schedule 1 and 2 to the Licensing Act 2003)

Provision of regulated entertainment

Please tick ✓

- | | |
|---|--------------------------|
| a) plays (if ticking yes, fill in box A) | <input type="checkbox"/> |
| b) films (if ticking yes, fill in box B) | <input type="checkbox"/> |
| c) indoor sporting events (if ticking yes, fill in box C) | <input type="checkbox"/> |
| d) boxing or wrestling entertainment (if ticking yes, fill in box D) | <input type="checkbox"/> |
| e) live music (if ticking yes, fill in box E) | <input type="checkbox"/> |
| f) recorded music (if ticking yes, fill in box F) | <input type="checkbox"/> |
| g) performance of dance (if ticking yes, fill in box G) | <input type="checkbox"/> |
| h) anything of a similar description to that falling within (e), (f) or (g) (if ticking yes, fill in box H) | <input type="checkbox"/> |

Provision of entertainment facilities:

- | | |
|---|--------------------------|
| i) making music (if ticking yes, fill in box I) | <input type="checkbox"/> |
| j) dancing (if ticking yes, fill in box J) | <input type="checkbox"/> |
| k) entertainment of a similar description to that falling within (i) or (j) (if ticking yes, fill in box K) | <input type="checkbox"/> |

Provision of late night refreshment (if ticking yes, fill in box L)

Sale by retail of alcohol (if ticking yes, fill in box M)

In all cases complete boxes N, O and P

K

Provision of facilities for entertainment of a similar description to that falling within (i) or (j) Standard days and timings (please read guidance note 6)			Please give a description of the type of entertainment facility you will be providing					
			Will the entertainment facility be indoors or outdoors or both – please tick (✓) (please read guidance note 2)	Indoors				
				Outdoors				
				Both				
Day	Start	Finish	Please give further details here (please read guidance note 3)					
Mon								
Tue								
Wed						State any seasonal variations for the provisions of facilities for entertainment of a similar description to that falling within (i) or (j) (please read guidance note 4)		
Thur								
Fri						Non standard timings. Where you intend to use the premises for the provision of facilities for entertainment of a similar description to that falling within (i) or (j) at different times to those listed in the column on the left, please list. (please read guidance note 5)		
Sat								
Sun								

L

Late night refreshment Standard days and timings (please read guidance note 6)			Will the provision of late night refreshment take place indoors or outdoors or both – please tick (✓) (please read guidance note 2)					
			Indoors					
			Outdoors	✓				
			Both					
Day	Start	Finish	Please give further details here (please read guidance note 3)					
Mon	23:00	24:00						
Tue	23:00	24:00						
Wed	23:00	24:00				State any seasonal variations for the provision of late night refreshment (please read guidance note 4)		
Thur	23:00	24:00						
Fri	23:00	01:00				Non standard timings. Where you intend to use the premises for the provision of late night refreshment at different times to those listed in the column on the left, please list. (please read guidance note 5)		
Sat	23:00	01:00						
Sun	23:00	24:00						

N

Please highlight any adult entertainment or services, activities, other entertainment or matters ancillary to the use of the premises that may give rise to concern in respect of children (please read guidance note 8)

[Empty box for highlighting concerns regarding children]

O

Hours premises are open to the public Standard days and timings (please read guidance note 6)			State any seasonal variations (please read guidance note 4)
Day	Start	Finish	
Mon	18:00	24:00	Non standard timings. Where you intend the premises to be open to the public at different times from those listed in the column on the left, please list. (please read guidance note 5)
Tue	18:00	24:00	
Wed	18:00	24:00	
Thur	18:00	24:00	
Fri	18:00	01:00	
Sat	18:00	01:00	
Sun	18:00	24:00	

P

Describe the steps you intend to take to promote the four licensing objectives:

a) General – all four licensing objectives (b, c, d, e) (please read guidance note 9)

SEE THE NOTES ATTACHED.

b) The prevention of crime and disorder

c) Public safety

d) The prevention of public nuisance

e) The protection of children from harm

A- General

We will ensure that we fully promote all licensing objectives through the steps we have outlined below for each licensing objectives that we intend to take. Furthermore these steps will be monitored and reviewed regularly to ensure the effectiveness of the steps and where necessary we will implement appropriate changes for improvement.

We are mindful of our obligations to our staff, our customers, and others(e.g. local residents) who may be affected by the operation of our business.

We will exercise judgement and common sense to ensure that the use of business does not cause problems for local residents and we will make sure that those the customers are aware of this.

B- Prevention of Crime and Disorder

We will actively co-operate with the local police to ensure that we are made aware of particular problems which affect the area which may potentially affect our business.

We will inform the police immediately of any such suspected activity on or in the vicinity of the van.

C- Public Safety

We will fully support any directives received from the authorities.

The van will comply with all requisite health and safety legislation for Fire Safety and Health and Safety including periodic risk assessments.

D- The Prevention of Public Nuisance

We are fully aware of local concerns and every effort will be made to ensure that a common sense approach will be given to each individual situation. People who are going to use the business will be asked to consider the neighbours and advise people to wait in a quiet and considerate manner.

Facilities for depositing litter and the collection of litter generated by patrons will be available and maintained.

At close of business, all litter attributable to the business which is in the vicinity of the van will be removed.

We are going to turn our generator off after 11pm.

Regular maintenance will be carried out on all plant and machinery to ensure that noise disturbance from such sources is kept to a minimum.

E-The Protection of Children from Harm

Because of the nature of the licence for which we are applying and the nature of our business generally, it is most unlikely that a child unaccompanied by an adult would visit our van during the hours for which we are licensed.

Please tick ✓

- I have made or enclosed payment of the fee
- I have enclosed a plan of the premises
- I have sent copies of this application and the plan to responsible authorities and others where applicable
- I have enclosed the consent form completed by the individual I wish to be premises supervisor, if applicable
- I understand that I must now advertise my application
- I understand that if I do not comply with the above requirements my application will be rejected

<input checked="" type="checkbox"/>
<input checked="" type="checkbox"/>
<input checked="" type="checkbox"/>
<input checked="" type="checkbox"/>
<input checked="" type="checkbox"/>
<input checked="" type="checkbox"/>

IT IS AN OFFENCE, LIABLE ON CONVICTION TO A FINE UP TO LEVEL 5 ON THE STANDARD SCALE, UNDER SECTION 158 OF THE LICENSING ACT 2003, TO MAKE A FALSE STATEMENT IN OR IN CONNECTION WITH THIS APPLICATION

Part 4 – Signatures (please read guidance note 10)

Signature of applicant or applicant's solicitor or other duly authorised agent. (See guidance note 11). If signing on behalf of the applicant please state in what capacity.

Signature: Mr C. P. P. P.

Date: 12/06/2013

Capacity: Company Director

For joint applications signature of 2nd applicant or 2nd applicant's solicitor or other authorised agent. (please read guidance note 12). If signing on behalf of the applicant please state in what capacity.

Signature:

Date:

Capacity:

Contact Name (where not previously given) and postal address for correspondence associated with this application (please read guidance note 13)	
Post town	Post code
Telephone number (if any)	
If you would prefer us to correspond with you by e-mail, your e-mail address (optional)	

STREET TRADING CONSENT LION LANE HASLEMERE

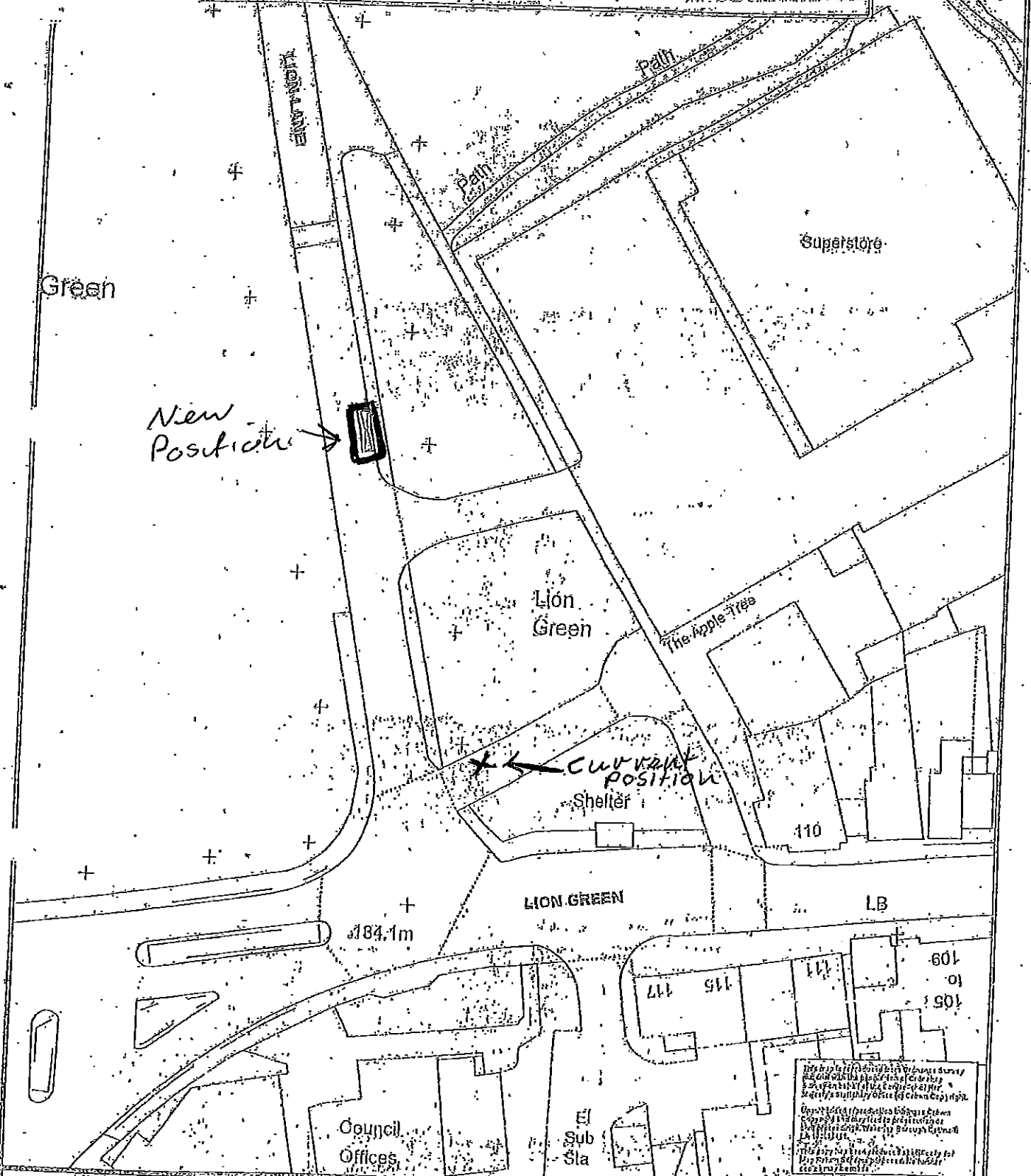

Leisure and Regulation
 Waverley Borough Council
 The Bury, Godalming, Surrey, GU7 1HR
 Telephone: (01483) 523333
 Fax No: (01483) 523693 TX No: 56303



Street Trading Consent
 Lion Lane
 Haslemere

This map is for information only and does not constitute a contract. The Council is not responsible for any loss or damage arising from the use of this map. The Council is not responsible for any loss or damage arising from the use of this map.

NORTH
 1:625
 12/10/2009
 MAP SHEET: SU8932NW

wk/201301975

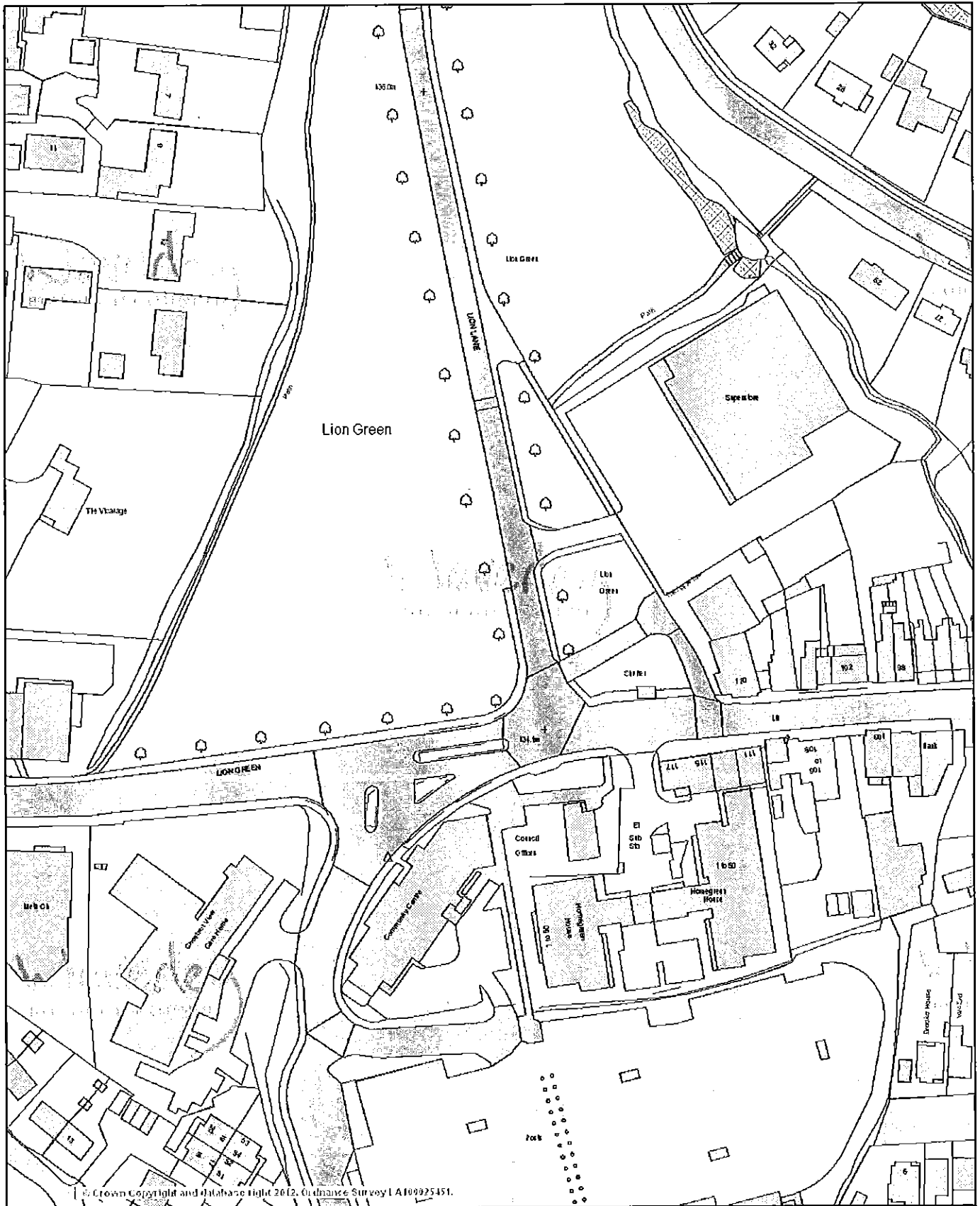

© Crown Copyright and Database Right 2012, Ordnance Survey LA100025451.

Waverley Borough Council
The Bury, Godalming, Surrey
GU7 1HR
Telephone: 01483 523333
Fax No: 01483 523118



Lion Green Haslemere

© Crown Copyright and database right 2013, Ordnance Survey LA100025451.

Scale 1/1250 Date 11/7/2013

Centre = 488975 E 132861 N



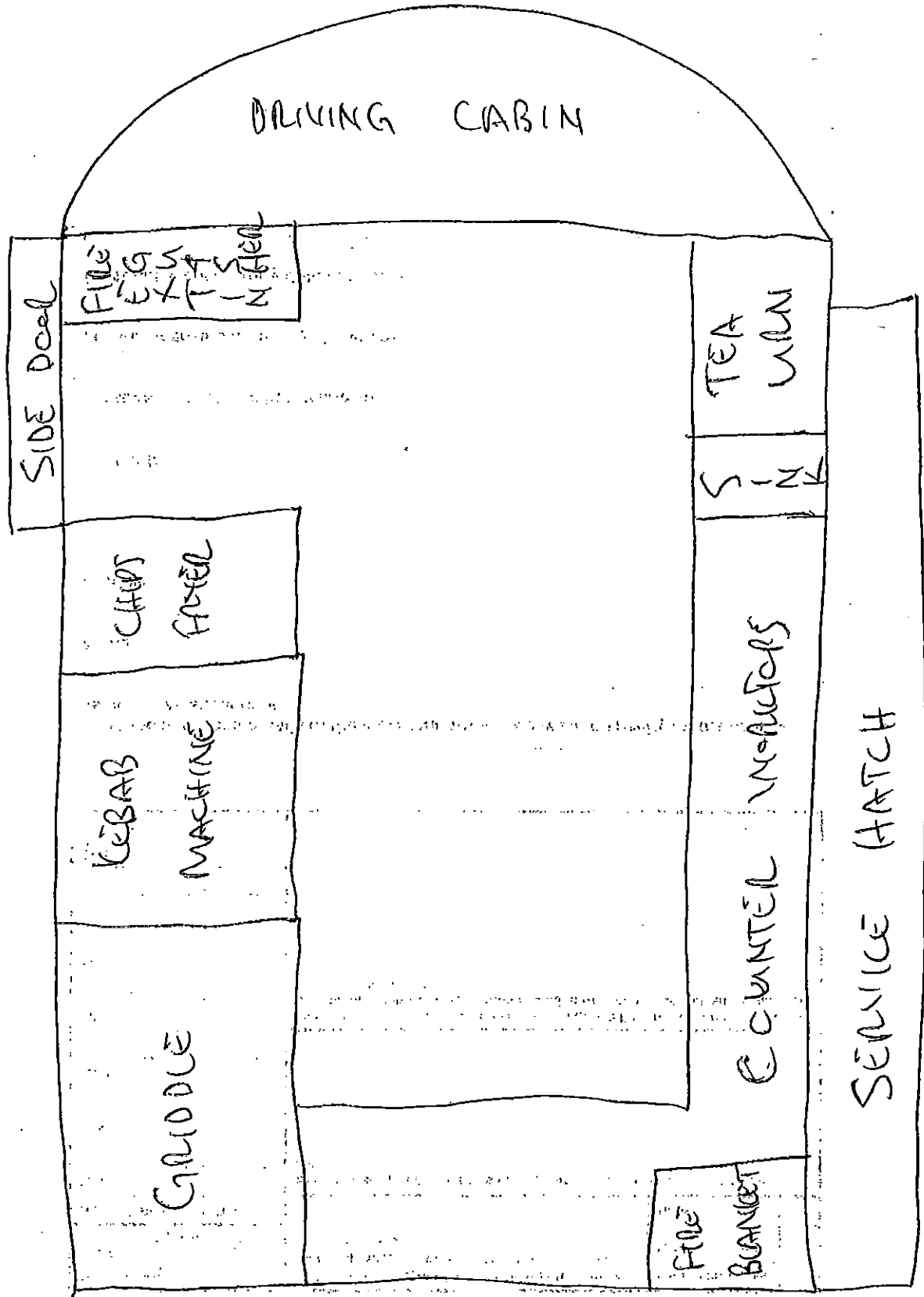

Our Ref: 10378 WVC
Your Ref:



■ SURREY ■
POLICE

Licensing Officer
Waverley Borough Council
Council Offices
The Burys
Godalming
Surrey
GU7 1HR

Pete Hathaway
Waverley Licensing Officer

1st July 2013

Dear Sir/Madam,

Licensing Act 2003 – Application for Premises Licence

Premises: Imeda Ltd (Haslemere Catering Van), Lion Lane, Haslemere

We have been in negotiations with the applicant and understand that he has now submitted an amendment to the application to include the following amended hours and conditions.

Late night refreshment Standard days and timings (please read guidance note 6)			Will the provision of late night refreshment take place indoors or outdoors or both – please tick (please read guidance note 2)	Indoors	<input type="checkbox"/>
Day	Start	Finish		Outdoors	<input checked="" type="checkbox"/>
Mon	23:00	00:00	Please give further details here (please read guidance note 3)	Both	<input type="checkbox"/>
Tue	23:00	00:00			
Wed	23:00	00:00	State any seasonal variations for the provision of late night refreshment (please read guidance note 4)		
Thur	23:00	00:00			
Fri	23:00	00:30	Non standard timings. Where you intend to use the premises for the provision of late night refreshment at different times, to those listed in the column on the left, please list (please read guidance note 5)		

Sat	23:00	00:30	
Sun	23:00	00:00	

Hours premises are open to the public Standard days and timings (please read guidance note 6)			State any seasonal variations (please read guidance note 4)
Day	Start	Finish	
Mon	18:00	00:00	
Tue	18:00	00:00	
Wed	18:00	00:00	
Thur	18:00	00:00	
Fri	18:00	00:30	
Sat	18:00	00:30	
Sun	18:00	00:00	

Non standard timings. Where you intend the premises to be open to the public at different times from those listed in the column on the left, please list (please read guidance note 5)

1. The premises licence holder shall ensure that the vehicle is removed from the site at the end of each working night.
2. The vehicle shall leave the site within 15 minutes of the end of trading hours
3. No food for off-sales/home deliveries shall be permitted after the licensed trading hours.
4. There shall always be a charged mobile telephone on the premises to call the police in the event of an incident or disturbance.
5. Prominent, clear and legible notices shall be displayed at the premises requesting customers to respect the needs of local residents and to keep noise to a minimum whilst using the premises.

6. An incident log shall be kept at the premises, and made available on request to an authorised officer of the Borough Council or the Police, which will record the following:
 - a) All crimes reported to the venue
 - b) Any incidents of disorder
 - c) Any visit by a relevant authority or emergency service

This now allays our concerns and therefore Surrey Police have no objections to the grant of a premises licence under Section 17 of the Licensing Act 2003.

Yours faithfully,

Peter Hathaway
Waverley Licensing Officer

Kate Halsall

From:
Sent:
To:
Subject:

①

Friday 28 June 2013 20:20
Licensing Policy
Premises Licence for Haslemere Burger and Kebab Van

Dear Sir or Madam,

I would like to make an objection to the application for a new premises licence for the Haslemere Burger and Kebab Van.

I understand that the application is related to the removal of the Kebab Van from its present location near the Apple Tree to a location in Lion Green. He has been successful in this application before but in reality has never moved from the location where he is currently trading near the Apple Tree. I now believe that he is being restricted from trading at that location.

Previously the outlined location on Lion Green has been directly outside of the co-op but my current understanding is that due to problems with delivery lorries to the co-op, that Haslemere Town Council have made representations to SCC Highways that the first two parking spaces outside of the co-op be removed and replaced with double yellow lines. If that is the case, the result will certainly move him to a position directly in line with the children's play area on Lion Green which is totally unacceptable both from an early evening perspective when young children are using the play equipment and again to a late night perspective when there will be all the associated noise and disruption to local residents with late night trading.

I believe that Lion Green is dedicated as a Village Green and although Lion Lane dissects the Green it is just not the place to have mobile food trader.

If his current location which directly faces a main road and on the edge of the Green is deemed unacceptable then I do not see how you could grant permission for him to trade in a far quieter position on the centre of the Green. Within Haslemere, Lion Green is seen as the 'Jewel in the Crown' with respect to open spaces and this application is a total misuse of a Village Green.

To add insult to injury the application is to provide late night refreshment to midnight on Sunday to Thursday and then to 1:00 am on Friday and Saturday over 365 days a year on a Village Green that is surrounded by residential properties.

I would therefore ask you to say no and refuse the application for a premises licence.

Can you please send me confirmation that you have received this e-mail and that my objection will be registered.

Kate Halsall

From:

Sent:

To:

Subject:

②

Thursday 04 July 2013 22:37

Licensing Policy

Premises Licence for the Haslemere Burger and Kebab Van

Dear Sir or Madam

As residents of Weysprings, we would like to make an objection to the application for a new premises licence for the Haslemere Burger and Kebab Van for the following reasons:

1. The relocation of the premises to Lion Lane will bring it closer to a quiet residential area and the Lion Green recreational facilities and further away from Weyhill which is a thoroughfare.
2. The extension of the trading hours will create a focal point for late night revellers with the possibility of creating a noise nuisance and increasing the risk of violent disturbances.

We should be grateful if you would inform us of how this objection will be taken into consideration and, as such, please acknowledge receipt of our email.

Yours faithfully